INTERFILIÈRE PARIS

5-7 September 2026
Paris Porte de Versailles Hall 1

INTERFILIERE PARIS AND THE SOURCING & SOLUTIONS ROUTE

Interfilière
Paris

From 5 to 7 September 2026, Interfilière Paris, the international meeting point for the fabrics and accessories that serve the lingerie, swimwear, bodywear and activewear markets, brings together manufacturers, suppliers and the industry's leading players in Hall 1 of the Porte de Versailles exhibition centre.

For more than sixty years, the show has mirrored a market in constant flux, driven by innovation and performance, and has come to embody the many strengths of an industry that is resilient and firmly focused on what comes next.

In synergy with WSN's other fashion events, this unrivalled showcase of both ends of the supply chain spotlights the energy, creativity and innovation running through the entire sector, uniting all of the market's most influential figures.

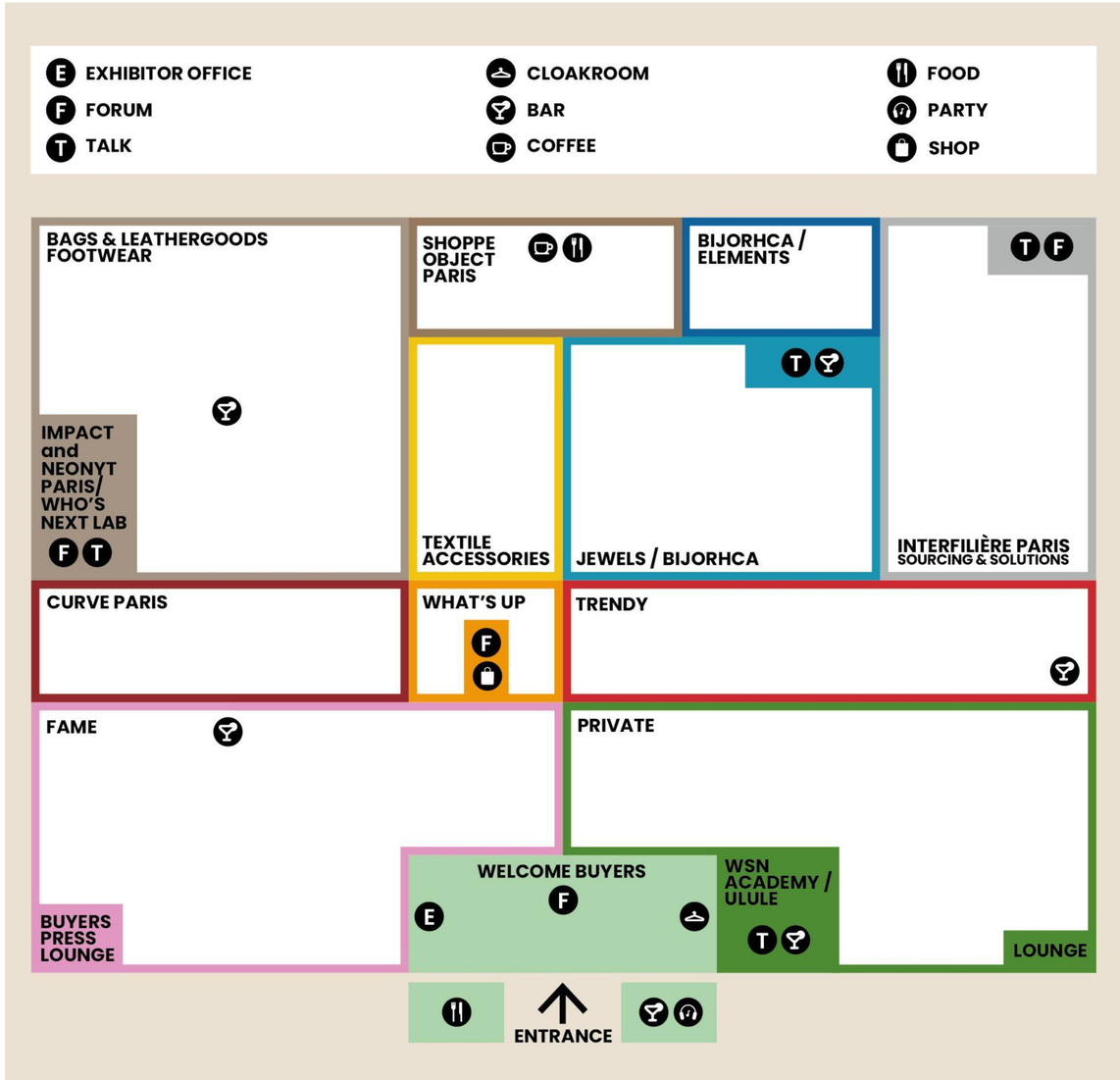

Map of the show

THE SOURCING & SOLUTIONS ROUTE: THE COMPLETE CREATIVE ECOSYSTEM

Designed for exhibiting brands and visitors alike, the Sourcing & Solutions route offers an immersive experience built around inspiration, community and connection, opening up access to the whole creative chain, from raw material to finished product. It forges a wholly new complementarity by bringing together the Interfilière Paris ecosystem, the supplier expertise found in Bijorhca's Elements space and, now, the ready-to-wear and accessories know-how of Who's Next, giving international brands the chance to meet every strand of fashion-industry expertise in a single space.

A SET DESIGN INSPIRED BY THE KITCHEN AND ITS LABORATORY

This edition will be placed under the theme of the Dinner. For Interfilière Paris, the set design draws on the kitchen and its laboratory, the place where recipes are composed, tested and perfected. Workstations, stainless-steel surfaces and materials laid out like so many ingredients shape a space where exploring fabric becomes a genuine sensory experience, made for discovery, experimentation and encounter.

THE MATERIAL LIBRARY

In the same spirit of celebrating craft, the Material Library presents the latest collections sorted by textile category and by major innovation, allowing professionals to identify at a glance the directions that will shape the seasons ahead. Textile artist Jeanne Goutelle will be exhibited across the show, bringing a creative, perceptive eye to the savoir-faire on display.

THE SOURCING TREND FORUM

It is at the heart of the Sourcing Forum that the show's forward-looking vision takes shape. By spotlighting the raw materials of Interfilière Paris exhibitors alongside the manufacturers of Bijorhca's Elements space and Who's Next, it offers a cross-cutting, tangible reading of the offer. True to its mission of decoding creative signals, the Forum lays out the four major trends for winter 27/28 as deciphered by NellyRodi: Idol, Majesté, Sérénopolis and Littoral.

Idol mines the glamour of the eighties for a modern extravagance built on bold contrasts. Disco mesh asserts itself in a unisex register over a denim base, while animal skins are reinvented in a graphic vein, python, zebra, leopard, printed by sublimation or dip-dyed. Lurex embroidery lends a precious touch to lamé grounds, lace settles over nylon or vinyl bases in a baroque-tech spirit, and multicoloured faux furs surprise with their unexpected placements.

Majesté pays tribute to traditional craft and to ultra-luxury in a dandy-chic spirit drawn from travel. Tie-print motifs in matte or satin, botanical wallpaper-style inspirations in muted tones, vibrant moiré with a precious camouflage effect, arabesques dressed in sequins and beads, tone-on-tone gold brocades with a hammered finish: fabrics that blend sophistication and heritage.

Sérénopolis explores the balance between innovation and sensoriality in a soothing, protective vein. Undyed cotton, extra-fine felted knits, composite wools worn next to the skin, cocooning stripes, extra-downy mohairs and reinvented latex in coated finishes or 3D prints make up a material vocabulary devoted to care and comfort.

Littoral celebrates British rock culture in a raw, authentic spirit. London Calling–style checks and tartans playing on shifts of scale and gradient, marled wools with a colourful vibrancy on boiled wool, patinated leathers with a rusted effect, photographic archives nodding to nineties rock, rockabilly polka dots in sheer fabrics and dotted Swiss, dark mini-bouquet florals and oversized 3D Liberty prints: a femininity at once rebellious and refined.

Majesty trend by Nelly Rodi

A PROGRAMME OF TALKS AND ENCOUNTERS

The Sourcing experience extends through a rich and inspiring programme. The Conference space stands as a destination in its own right, fostering collective reflection on new innovations, industrial approaches and the trends to come, with leading speakers appearing across all three days.

Among the talks announced, trend forecaster Vanessa Causse, a regular at every edition of Interfilière Paris, will decode the winter 27/28 trends and shifts in buying behaviour on Monday 7 September at 11 a.m. The Fédération de la Maille, de la Lingerie et du Balnéaire will take the floor on Saturday 5 September at 2 p.m. to address the sector's challenges and prospects on the international stage.

Interfilière Paris conference

EXHIBITING AT INTERFILIÈRE PARIS :
ACETECH - APUT - ATELIER NATANSKI - CAPITAL TRICOT - CELEB TEXTILE - CHIC WINGS - DONGLONG LACE - EUROTEXTILE - FILANCE - FRONTIER - HAEMMERLE & VOGEL - HANG GANG - INDIDYE - INTERLINGE - KIRIMURE BRASIL - LCPP - LFT INTERNATIONAL - MUEHLMEIER BODYSHAPING - NEXTIL SPORT - ORIENTAL EMBROIDERY - SCAVI - UWORK - WILLY HERMANN - XIN FEILIN - XYX MATERIALS...

XYX Materials

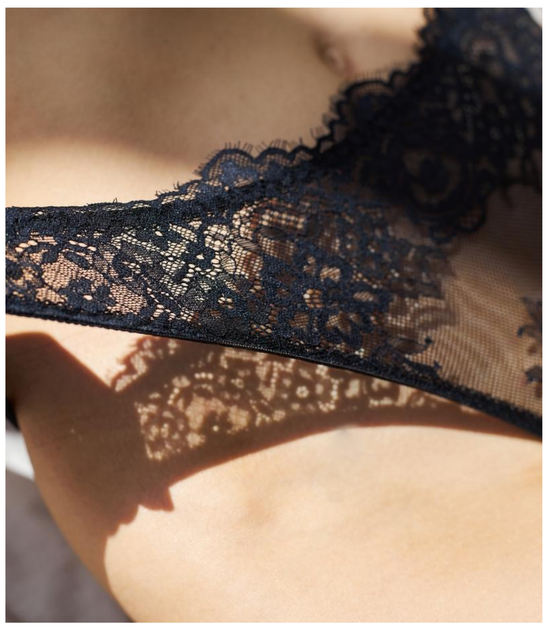
Interlinge

Kirimure

Acetech

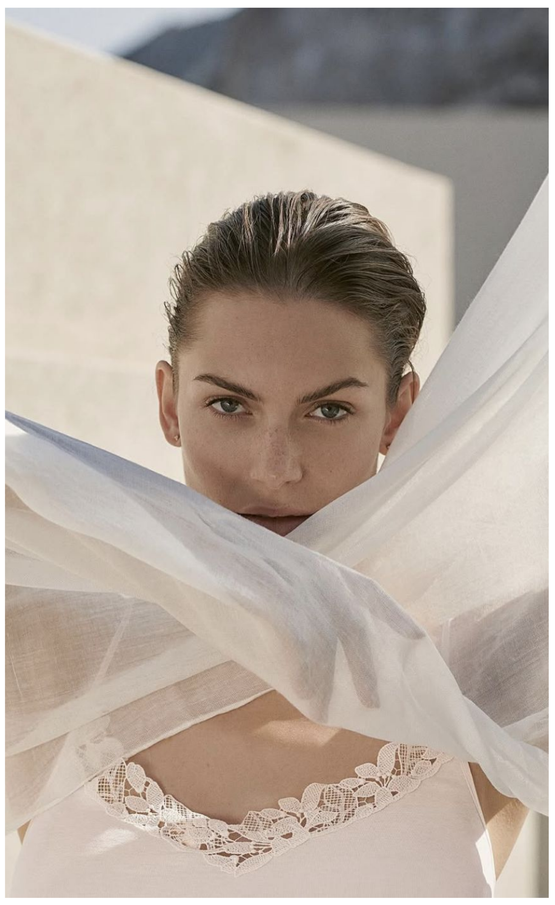
Haemmerle & Vogel

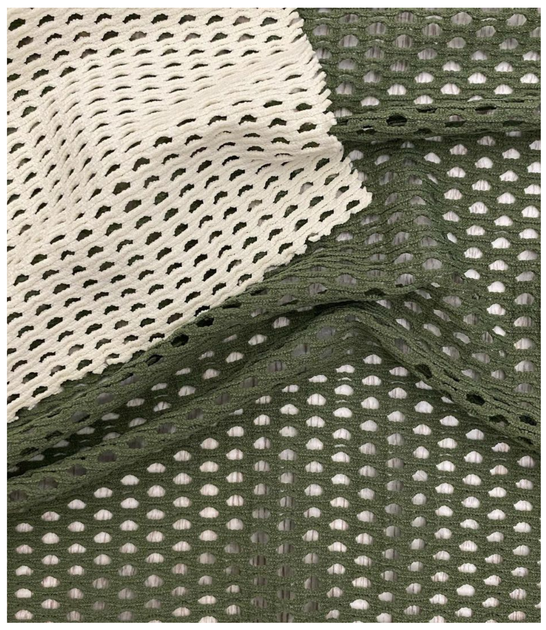
Nextil Sport

Celeb

Willy Hermann

Derun Textile

Indidye

Frontier

PRACTICAL INFO
Interfilière Paris
5–7 September 2026
Porte de Versailles, Paris - Hall 1
Saturday - Sunday: 9am-7pm
Monday: 9am-6pm

PRESS CONTACT

AKAGENCY Paris - Aleksandra Kawecki
aleksandra@akagencyparis.com
06 82 30 35 57

ABOUT THE WSN GROUP WSN-EVENTS.COM
For over 35 years, WSN has created events that inspire, connect, and celebrate creativity. A key player at the intersection of fashion, design, lifestyle, and culture, the group delivers experiences that blend business with emotion, supporting brands, retailers, emerging talent, and creative industry professionals alike. Over the past decade, WSN has grown from 2 to 12 annual events, each conceived to meet the full range of needs across the creative industries. Its flagship formats include Premiere Classe and Who's Next, alongside newer concepts such as MATTER and SHAPE and DRP. Beyond its events, WSN builds year-round solutions for creative communities through initiatives including WSN Academy, RUN, and partnerships with Ankorstore, Fashop, PagesMode, and Ulule. The breadth of its portfolio is a genuine strength, enabling WSN to deliver relevant, timely responses to the challenges facing creative markets, both in Paris and internationally.