17-18
JUNE 2026

INTERFILIÈRE PARIS

Preview

LE MOLIÈRE,
PARIS I

THE INTIMATE SHOWROOM CELEBRATING EUROPEAN TEXTILE EXCELLENCE RETURNS FOR ITS SECOND EDITION

Building on the success of its inaugural edition, Interfilière Preview returns to Le Molière at 40 rue de Richelieu, in the heart of Paris's 1st arrondissement on June 17 and 18, 2026. Held ahead of the September trade show, this exceptional showroom brings together a curated selection of European lacemakers, embroiderers, weavers, silk specialists, and accessories designers, each recognized for the quality of their materials and the mastery of their craft.

Organized in partnership with the Fédération de la Maille, de la Lingerie & du Balnéaire, Interfilière Preview has established itself as an essential destination for collection development and creative sourcing across lingerie, corsetry, swimwear, haute couture, and ready-to-wear. Set in a prestigious, centrally located venue, the event is designed to facilitate meaningful connections between manufacturers, brands, designers, and qualified buyers at a pivotal moment in the collection development calendar.

On the first evening of the showroom, an exclusive cocktail reception from 6 to 8 p.m. will bring together manufacturers, buyers, and invited brands in the unique setting of Le Molière, an opportunity to extend conversations, forge new connections, and open doors to fresh possibilities.

A HANDPICKED SELECTION OF EXCEPTIONAL HOUSES

For this second edition, a distinguished group of European makers renowned for their expertise come together under one roof:

Atelier Pile Couleur, Bugis, Guigou, Iluna, Jayne Goulding Design, Les Tissages Perrin, Maison Lévêque, Nona Source, Renard Grière, Rocle by Isabella, Seram, Sfate & Combier, Sophie Halette…

A FORMAT BUILT FOR MEANINGFUL EXCHANGE

Designed to meet the demands of today's market, Interfilière Preview gives participants the opportunity to get ahead of their development timelines, source premium materials, and connect with key players across the textile industry. Complementary to the September trade show, the format champions a committed and forward-thinking vision of sourcing: one that places material quality, creativity, and manufacturing excellence front and center.

The inaugural edition welcomed buyers and iconic houses including AMI Paris, Anita, Aubade Paris, Balzac Paris, By Livy, Chantelle, DNUD, Empreinte, ERES, Gipsy Maurice, Lise Charmel, Maison Alaïa, NOO, Roseanna, Terramerana, Undiz, Vaillant, Yade Paris, and Yasmine Eslami.

Bugis

Vidon

Broderies Leveaux

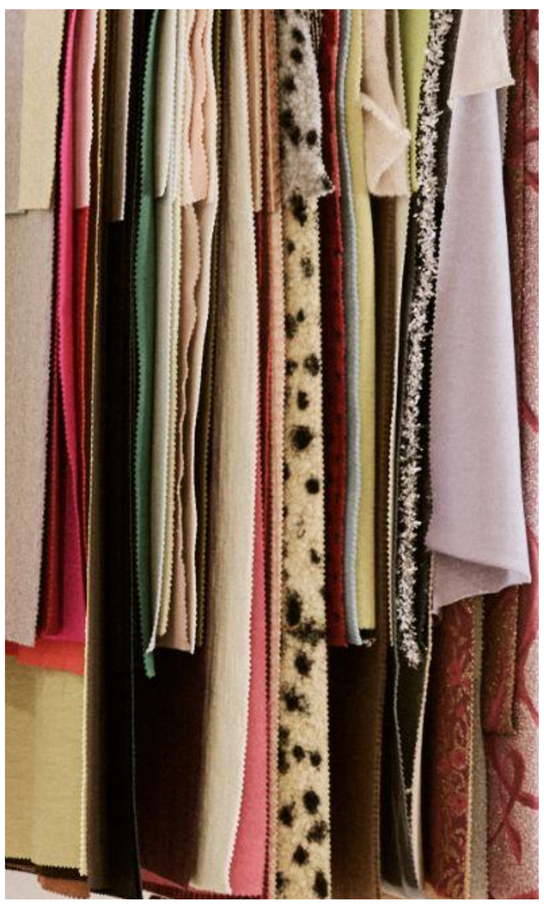

Guigou

"As President of Bugis and President of the Fédération de la Lingerie, de la Maille & du Balnéaire, I am delighted to be part of Interfilière Preview, a showroom that serves as a true showcase for the finest French and European houses. In the heart of Paris, steps away from the Palais-Royal, Interfilière Preview is perfectly aligned with our clients' expectations: prioritizing quality encounters, fostering genuine dialogue, and keeping the human element at the heart of the experience. This format gives designers the opportunity to source a premium selection of laces, embroideries, knitwear, and silks for the lingerie, luxury, and couture markets, all within an intimate and welcoming atmosphere."

Bruno Nahan, President of Bugis and President of the Fédération de la Lingerie, de la Maille et du Balnéaire

THE EXHIBITORS

Atelier Pile Couleur: A French specialist in sample dyeing, prototyping, and small-batch production across a wide range of materials and substrates.

Bugis: A cornerstone of the French textile industry, rooted in the Troyes basin, Bugis brings singular expertise to the design and manufacture of knitwear and jersey fabrics. Its cloths are crafted from natural, noble, recycled, and certified biodegradable fibers made from renewable or organic materials.

Guigou: A defining name in circular jersey, founded in 1826, Guigou commands the full production chain in-house: yarn is twisted at its own mill in the Ardèche, knitted at its facility in the Drôme, and finished by local partners throughout the Rhône-Alpes region.

Iluna: Europe's leading lace manufacturer, based in Cuggiono in the heart of the Ticino Park in Italy. With an unwavering commitment to innovation and sustainability, Iluna has become a benchmark in the international designer-goods market.

Jayne Goulding Design: This Bristol-based embroidery and design studio draws inspiration from the perfections and imperfections of the natural world. Its embroidery style is exploratory, weaving together digital technology, hand-guided Irish machine embroidery, and intricate bead work.

Les Tissages Perrin: A family-owned house founded in 1929, now in its fifth generation. From its base in Grand-Lemps in the Rhône-Alpes region, it has built an outstanding reputation for the production of natural silk: twills, crêpes, cashmeres, satins, and chiffons, and ranks among France's foremost silk producers.

Maison Lévêque: This French house designs, produces, and markets exceptional embroideries for ready-to-wear, haute couture, bridal, lingerie, home linen, and furnishing. Certified as an Entreprise du Patrimoine Vivant and Oeko-Tex accredited, it is a proud champion of French craftsmanship and made-in-France production.

Nona Source: A key enabler of the creative circular economy, Nona Source is the first online resale platform for premium deadstock fabrics sourced from the fashion and leather goods houses of the LVMH Group, launched in 2021.

Renard Grière: Founded in 1951, this French company specializes in the creation of Calais-Caudry® lace, mechanical embroidery, and a range of Raschel and Bobin tulles.

Rocle by Isabelle: Established in 2007, this French SME specializes in textile printing for lingerie, corsetry, and swimwear. It also offers a range of prints, colored knitwear, and a premium bi-stretch warp-and-weft jacquard collection for the chic sportswear market.

Seram: This Rhône-Alpes company brings a rigorous, meticulous, and wide-ranging expertise rooted in the traditions of passementerie and ribbon-making, deployed across five continents and enriched by an array of distinctive technical capabilities: cutting, welding, bonding, laminating, thermoforming, crimping, engraving, hand assembly, stitching, and injection molding.

Sfate & Combier: Founded in 1850, this French house draws on the deep heritage of Lyonnaise silk craftsmanship. Its specialty: lightweight fabrics and silk chiffon of extraordinary refinement.

Sophie Halette: A living benchmark of the art of lace and tulle since 1887, Sophie Halette crafts Bobin tulles and Leavers laces with passion: sophisticated, poetic, and bold celebrations of light and transparency.

Atelier Pile Couleur

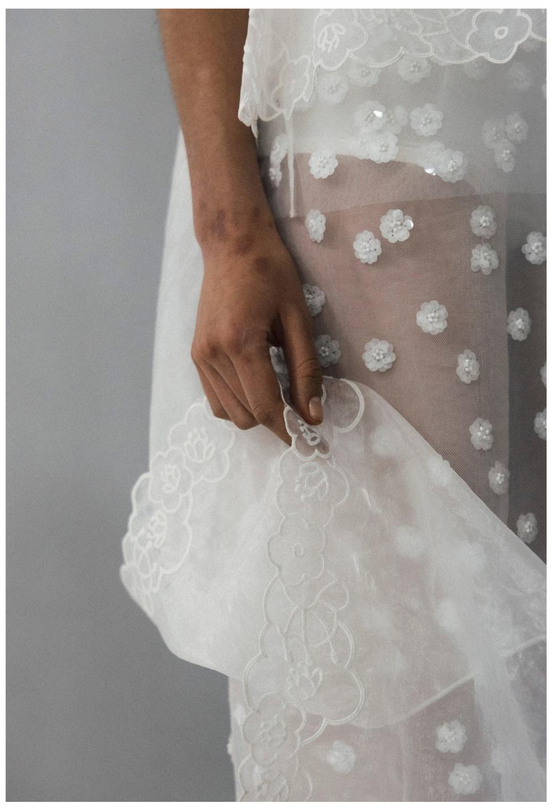

Nona Source

Renard Griere

Sophie Halette

Interfilière Preview 2nd Edition
June 17 & 18, 2026
Le Molière, 40 rue de Richelieu, Paris I

Press contact
Aleksandra Kawecki
aleksandra@akagencyparis.com
+33 6 82303557

ABOUT THE WSN GROUP WSN-EVENTS.COM

The evolution of the WSN group: For over 35 years, we have been imagining and designing events that inspire, connect and celebrate creativity.

We are passionate.

Positioned at the intersection of fashion, design, lifestyle and culture, the WSN Group offers experiences that unite business and emotions.

We support brands, distributors, emerging talents and professionals in the creative industries.

In 10 years, we have gone from 2 events to 12 annual events, all very different and unique, created to meet the multiple expectations of the creative industries.

We have successfully launched new formats: Matter & Shape, DRP...

Beyond these 12 meetings and our role as a connector, we wanted to go even further and also offer concrete solutions on an ongoing basis: WSN Academy, RUN, partnerships with Ankorstore and Ulule...

The plurality of our entities is therefore a unique strength.

In Paris and internationally, throughout the year, each meeting, big and small, provides answers to the diverse problems of our clients and the market.

THE EVOLUTION OF THE WSN GROUP

+ 12 annual events, compared to 2 a few years ago.
+ From trade show organizer to trade show operator.
+ Development of 4 concrete solutions.
+Strategic partnerships with ANDAM, Ankorstore, Ulule...
+A total of 150,000 professionals attending each year.